

# PLAT AND CERTIFICATE OF SURVEY

THAT PART OF THE SOUTHWEST QUARTER OF SECTION 22, TOWNSHIP 41 NORTH, RANGE 6 EAST OF THE THIRD PRINCIPAL MERIDIAN, DESCRIBED AS FOLLOWS: COMMENCING AT THE SOUTHWEST CORNER OF THE SOUTHWEST QUARTER, THENCE NORTHERLY, ALONG THE WEST LINE OF SAID SOUTHWEST QUARTER, 548.00 FEET FOR A POINT OF BEGINNING, THENCE CONTINUING NORTHERLY, ALONG SAID WEST LINE, 480.00 FEET; THENCE EASTERLY, AT RIGHT ANGLE TO SAID WEST LINE, 514.00 FEET; THENCE SOUTHERLY, AT RIGHT ANGLE TO THE LAST DESCRIBED COURSE, 480.00 FEET; THENCE WESTERLY, AT RIGHT ANGLE TO THE LAST DESCRIBED COURSE, 514.00 FEET TO THE POINT OF BEGINNING, IN KANE COUNTY, ILLINOIS.

CONTAINS 5.66 ACRES

PROPERTY ADDRESS: 10N175 PELOW ROAD, HAMPSHIRE, IL. 60140

Part of PIN: 04-22-300-001

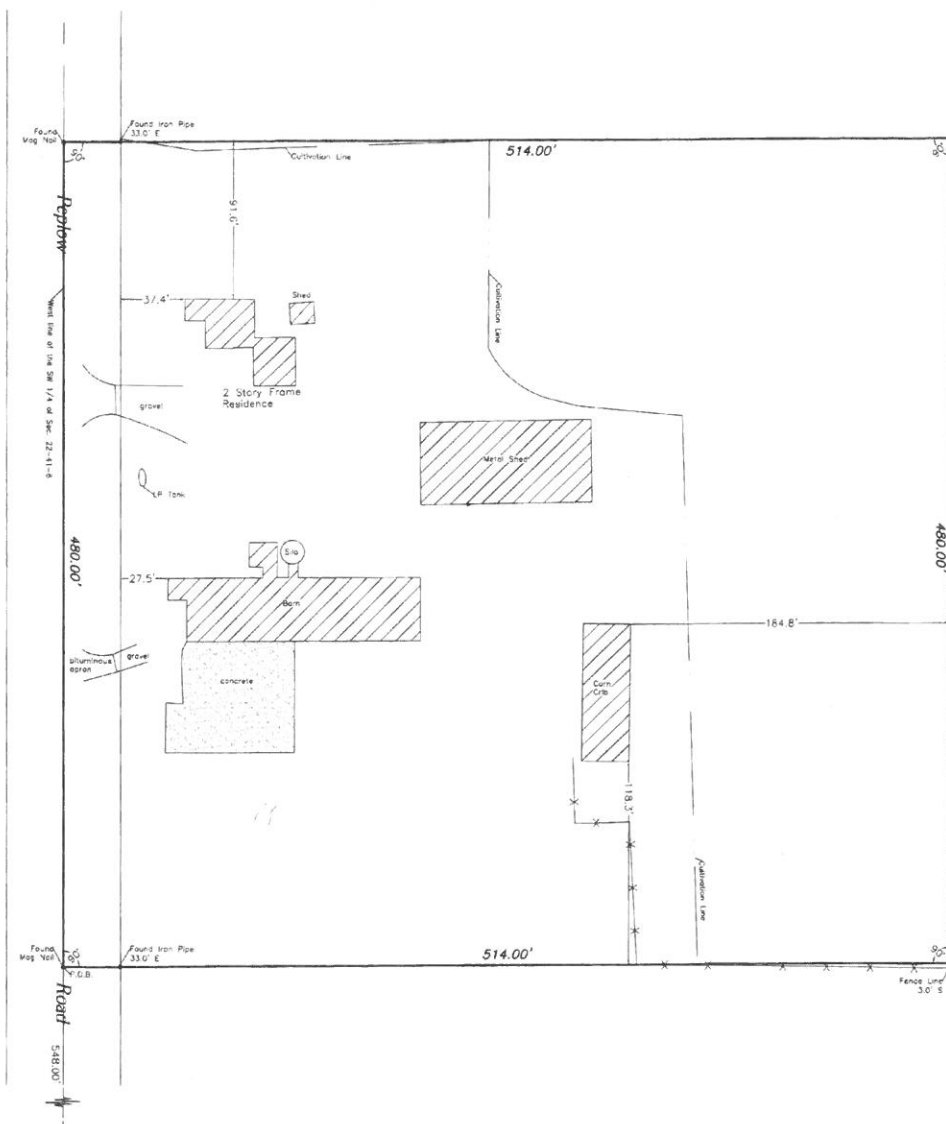

21 22  
per Monument Record of  
Dec. No. 2006K037324  
28 27

==LEGEND==  
Boundary of property surveyed  
Found iron pipe  
Set iron pipe  
P.O.C. Point of commencement  
P.O.B. Point of beginning

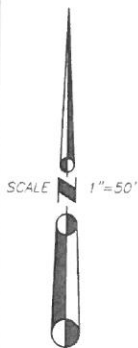

STATE OF ILLINOIS }  
COUNTY OF DEKALB }SS

THIS IS TO CERTIFY THAT THE ATTACHED PLAT IS A TRUE AND CORRECT REPRESENTATION OF A SURVEY I HAVE MADE OF PROPERTY HEREON SHOWN AND DESCRIBED. ALL DISTANCES SHOWN IN FEET AND DECIMALS THEREOF. THIS PROFESSIONAL SERVICE CONFORMS TO THE CURRENT ILLINOIS MINIMUM STANDARDS FOR A BOUNDARY SURVEY.

FIELD WORK COMPLETED MAY 2ND, 2025, WITNESS MY HAND AND SEAL AT DEKALB, ILLINOIS THIS 7TH DAY OF MAY, 2025.

*L. A. Doogs*  
LESLIE AARON DOOGS

ILLINOIS PROFESSIONAL LAND SURVEYOR NO. 3833  
LICENSE EXPIRATION DATE: NOVEMBER 30TH, 2026



JADE Hanna Surveyors  
155 N 3rd Street  
Dekalb, IL 60115  
(815) 756-2189  
info@hannasurveyors.com  
License No. 184006622

FOR: ALAN VOLPP  
JOB NO. 17655